

**Appendix A:
Intersection Descriptions**

Greybarn Island Hills, Sayville
N&P Job No. 16130

Main Roadway: NY Route 27 North Service Road
Intersecting Roadway: Smithtown Avenue

Traffic Control: Signal NYSDOT
Speed Limit (Main Road): 40 mph
Speed Limit (Minor Road): 30 mph
Pavement Condition: Fair
Pavement Marking Condition: Fair
Pedestrian Accomodations: Pedestian Pusbuttons, Pedestrian Countdown Timers for crossing SB, EB & WB approaches w/ ADA Ramps
Turn Restrictions: RTOR permitted from SB & WB approaches
Transit Nearby: S57 Suffolk Bus Route stop on Smithtown Ave
Parking Restrictions: No On-Street Parking
Bike Lane: No
Sidewalk: Yes
Curbing: Yes

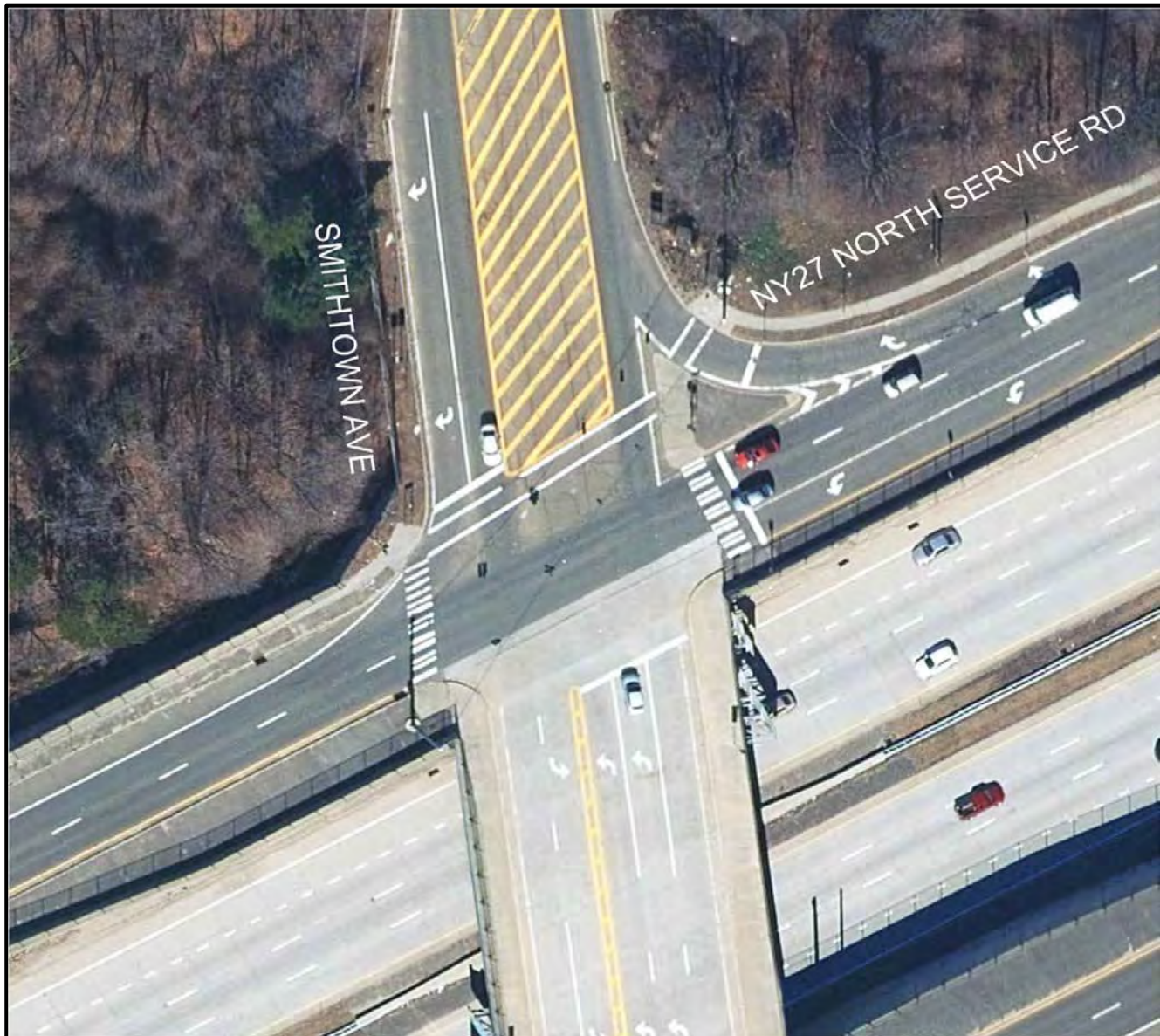

Greybarn Island Hills, Sayville
N&P Job No. 16130

Main Roadway: NY Route 27 South Service Road
Intersecting Roadway: Smithtown Avenue

Traffic Control: Signal NYSDOT
Speed Limit (Main Road): 35 mph
Speed Limit (Minor Road): 30 mph
Pavement Condition: Good/Fair
Pavement Marking Condition: Fair
Pedestrian Accomodations: Pedestrian Pusbuttons, Pedestrian Countdown Timers for crossing NB, EB & WB approaches w/ ADA Ramps
Turn Restrictions: RTOR permitted from SB & WB approaches
Transit Nearby: None
Parking Restrictions: No On-Street Parking
Bike Lane: No
Sidewalk: Yes
Curbing: Yes

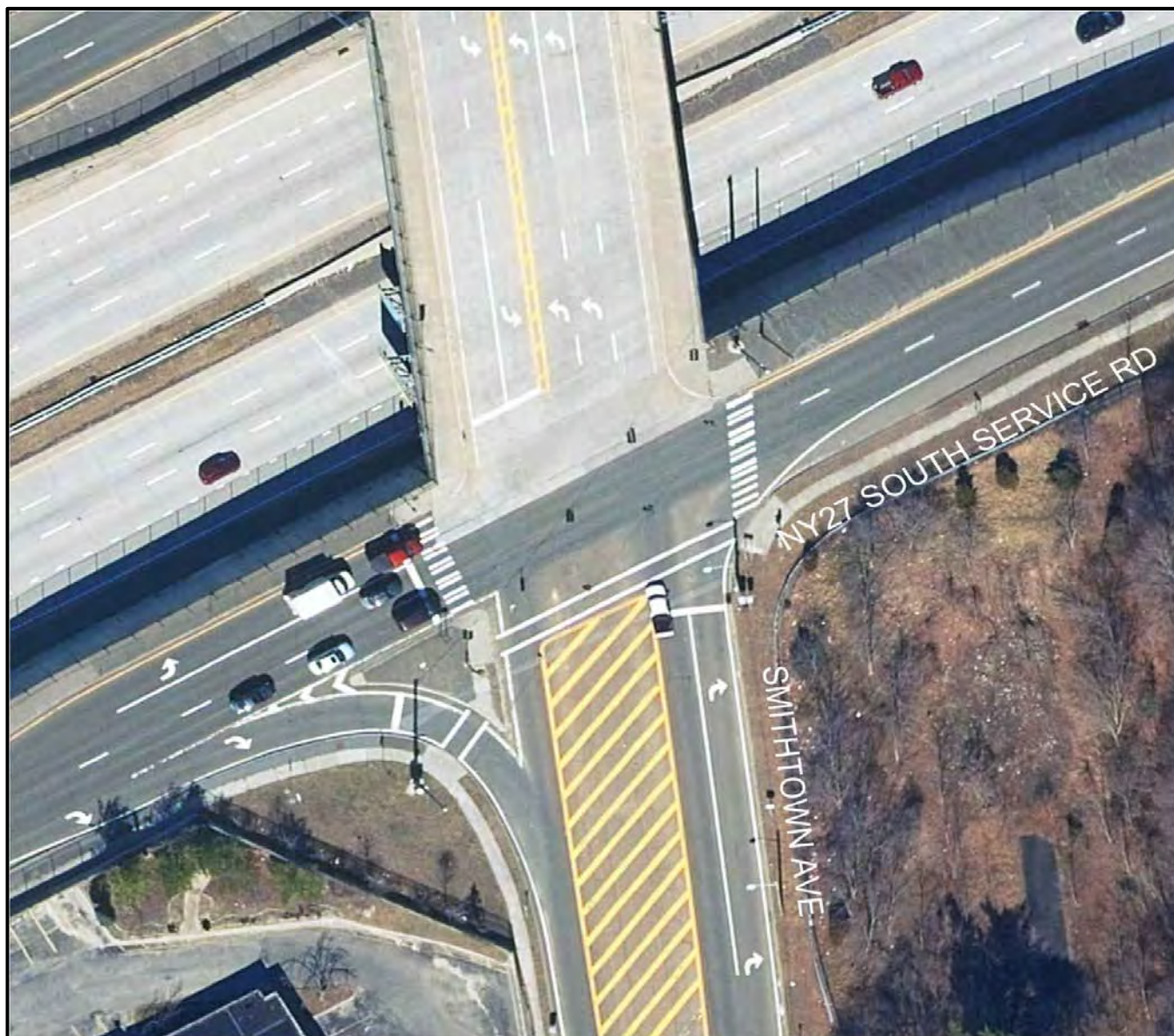

Greybarn Island Hills, Sayville
N&P Job No. 16130

Main Roadway: NY Route 27 North Service Road
Intersecting Roadway: Lakeland Avenue

Traffic Control: Signal NYSDOT
Speed Limit (Main Road): 40 mph
Speed Limit (Minor Road): 30 mph
Pavement Condition: Major-Fair, Minor-Good
Pavement Marking Condition: Major-Fair, Minor-Good
Pedestrian Accommodations: Pedestrian Pushbuttons, Pedestrian Countdown Timers for crossing SB & EB approaches w/ ADA Ramps
Turn Restrictions: NTOR Southbound Lakeland
Transit Nearby: None
Parking Restrictions: No On-Street Parking
Bike Lane: No
Sidewalk: Yes
Curbing: Yes



Greybarn Island Hills, Sayville
N&P Job No. 16130

Main Roadway: NY Route 27 South Service Road
Intersecting Roadway: Lakeland Avenue

Traffic Control: Signal NYSDOT
Speed Limit (Main Road): 35 mph
Speed Limit (Minor Road): 30 mph
Pavement Condition: Major-Fair, Minor-Good
Pavement Marking Condition: Major-Fair, Minor-Good
Pedestrian Accommodations: Pedestrian Pushbuttons, Pedestrian Countdown Timers for crossing NB & EB approaches w/ ADA Ramps
Turn Restrictions: RTOR permitted from SB & WB approaches
Transit Nearby: None
Parking Restrictions: No On-Street Parking
Bike Lane: No
Sidewalk: Yes
Curbing: Yes



Greybarn Island Hills, Sayville
N&P Job No. 16130

Main Roadway: NY Route 27 North Service Road
Intersecting Roadway: Johnson Avenue

Traffic Control: Signal NYSDOT
Speed Limit (Main Road): 40 mph
Speed Limit (Minor Road): 50 mph
Pavement Condition: Fair/Good
Pavement Marking Condition: Fair/Good
Pedestrian Accommodations: Pedestrian Pushbuttons, Pedestrian Countdown Timers for crossing SB & EB approaches w/ ADA Ramps
Turn Restrictions: NTOR Southbound Johnson & Westbound North Service Road
Transit Nearby: None
Parking Restrictions: No On-Street Parking
Bike Lane: No
Sidewalk: Yes
Curbing: Yes



Greybarn Island Hills, Sayville
N&P Job No. 16130

Main Roadway: NY Route 27 South Service Road
Intersecting Roadway: Johnson Avenue

Traffic Control: Signal NYSDOT
Speed Limit (Main Road): 35 mph W/O Johnson, 40 mph E/O Johnson
Speed Limit (Minor Road): 50 mph
Pavement Condition: Fair
Pavement Marking Condition: Fair
Pedestrian Accommodations: Pedestrian Pushbuttons, Pedestrian Countdown Timers for crossing NB, WB & EB approaches w/ ADA Ramps
Turn Restrictions: NTOR Northbound Johnson & Eastbound North Service Road
Transit Nearby: None
Parking Restrictions: No On-Street Parking
Bike Lane: No
Sidewalk: Yes
Curbing: Yes



Greybarn Island Hills, Sayville
N&P Job No. 16130

Main Roadway: Lakeland Avenue
Intersecting Roadway: 11th Street

Traffic Control: Stop Sign EB 11th St
Speed Limit (Main Road): 30 mph
Speed Limit (Minor Road): 30 mph
Pavement Condition: Major-Good N/O 11th, Fair S/O 11th, Minor-Poor
Pavement Marking Condition: Major-Good, Minor-Fair
Pedestrian Accommodations: None
Turn Restrictions: None
Transit Nearby: None
Parking Restrictions: No On-Street Parking
Bike Lane: No
Sidewalk: Yes
Curbing: Yes



Greybarn Island Hills, Sayville
N&P Job No. 16130

Main Roadway: Lakeland Avenue
Intersecting Roadway: Gibbons Court

Traffic Control: Traffic Signal
Speed Limit (Main Road): 30 mph
Speed Limit (Minor Road): 30 mph
Pavement Condition: Fair
Pavement Marking Condition: Fair/Poor
Pedestrian Accommodations: Pedestrian Pushbuttons, Pedestrian Signal for crossing SB approach
Turn Restrictions: None
Transit Nearby: None
Parking Restrictions: No On-Street Parking
Bike Lane: No
Sidewalk: E/S only
Curbing: E/S-Yes, W/S-No



Greybarn Island Hills, Sayville

N&P Job No. 16130

Main Roadway: Lakeland Avenue
Intersecting Roadway: Chester Road

Traffic Control: Stop EB
Speed Limit (Main Road): 30 mph
Speed Limit (Minor Road): 30 mph
Pavement Condition: Fair
Pavement Marking Condition: Fair/Poor
Pedestrian Accommodations: None
Turn Restrictions: None
Transit Nearby: None
Parking Restrictions: On-Street Parking permitted on Chester Rd
Bike Lane: No
Sidewalk: E/S only
Curbing: E/S-Yes, W/S-No



Greybarn Island Hills, Sayville

N&P Job No. 16130

Main Roadway: Lakeland Avenue

Intersecting Roadway: Tariff Street/Johnson Avenue

Traffic Control: Traffic Signal

Speed Limit (Main Road): 30 mph

Speed Limit (Minor Road): 30 mph

Pavement Condition: Tariff-Good, Rest-Fair

Pavement Marking Condition: Tariff-Good, Rest-Fair

Pedestrian Accomodations: Crosswalk on EB and NB approaches

Turn Restrictions: NTOR on SB, EB and WB approaches

Transit Nearby: S57 on Tariff, S59 Johnson

Parking Restrictions: On-Street Parking permitted Marion W/O Lakeland and on N/S, E/O Lakeland

Bike Lane: No

Sidewalk: Yes

Curbing: Yes



Greybarn Island Hills, Sayville

N&P Job No. 16130

Main Roadway: Lakeland Avenue
Intersecting Roadway: Manton Street

Traffic Control: Traffic Signal
Speed Limit (Main Road): 30 mph
Speed Limit (Minor Road): 30 mph
Pavement Condition: Good
Pavement Marking Condition: Good
Pedestrian Accommodations: Crosswalk on all approaches w/ push buttons and signals
Turn Restrictions: None
Transit Nearby: S57 & S59 on Lakeland
Parking Restrictions: On-Street Parking permitted Marion W/O Lakeland and on N/S, E/O Lakeland
Bike Lane: No
Sidewalk: Yes
Curbing: W/S Lakeland and N/E side of Manton



Greybarn Island Hills, Sayville

N&P Job No. 16130

Main Roadway: Lakeland Avenue

Intersecting Roadway: Henry Street/LIRR North Parking Lot

Traffic Control: Stop WB

Speed Limit (Main Road): 30 mph

Speed Limit (Minor Road): 30 mph

Pavement Condition: Fair/Good

Pavement Marking Condition: Fair-Lakeland, Poor-Henry

Pedestrian Accommodations: None

Turn Restrictions: None

Transit Nearby: S57 & S59 on Lakeland

Parking Restrictions: On-Street Parking permitted Marion W/O Lakeland and on N/S, E/O Lakeland

Bike Lane: No

Sidewalk: Lakeland, N/S Henry

Curbing: W/S & SE/S Lakeland and S/S & Partial N/S Henry



Greybarn Island Hills, Sayville

N&P Job No. 16130

Main Roadway: Railroad Avenue
Intersecting Roadway: Depot Street

Traffic Control: Stop EB
Speed Limit (Main Road): 30 mph
Speed Limit (Minor Road): 30 mph
Pavement Condition: Good
Pavement Marking Condition: Railroad-Good, Depot-Fair
Pedestrian Accommodations: None
Turn Restrictions: None
Transit Nearby: S57 & S59 on Railroad
Parking Restrictions: Railroad-Railroad- W/S Prohibited, E/S 15 Min, Depot-Prohibited
Bike Lane: No
Sidewalk: Yes
Curbing: Yes



Greybarn Island Hills, Sayville

N&P Job No. 16130

Main Roadway: Railroad Avenue
Intersecting Roadway: Hiddink Street

Traffic Control: Stop WB
Speed Limit (Main Road): 30 mph
Speed Limit (Minor Road): 30 mph
Pavement Condition: Railroad-Good, Hiddink-Fair
Pavement Marking Condition: Good
Pedestrian Accommodations: None
Turn Restrictions: None
Transit Nearby: S57 & S59 on Railroad
Parking Restrictions: Railroad- W/S Prohibited, E/S 15 Min, Hiddink-N/S 1 Hour, S/S Prohibited
Bike Lane: No
Sidewalk: Railroad, Hiddink-N/S
Curbing: Railroad, Hiddink-N/S



Greybarn Island Hills, Sayville
N&P Job No. 16130

Main Roadway: Railroad Avenue
Intersecting Roadway: Center Street

Traffic Control: Stop EB
Speed Limit (Main Road): 30 mph
Speed Limit (Minor Road): 30 mph
Pavement Condition: Railroad-Good, Center-Fair
Pavement Marking Condition: Good
Pedestrian Accommodations: None
Turn Restrictions: None
Transit Nearby: S57 & S59 on Railroad
Parking Restrictions: Railroad- W/S 1hr, E/S Prohibited, Center-N/S 1 Hour, S/S Prohibited
Bike Lane: No
Sidewalk: Yes
Curbing: Yes



Greybarn Island Hills, Sayville
N&P Job No. 16130

Main Roadway: Montauk Highway
Intersecting Roadway: Brook Street

Traffic Control: Traffic Signal
Speed Limit (Main Road): 40 mph
Speed Limit (Minor Road): 30 mph
Pavement Condition: Montuak- Good, Brook-Fair
Pavement Marking Condition: Montauk- Fair/Good, Brook-Fair
Pedestrian Accomodations: None
Turn Restrictions: None
Transit Nearby: S40 on Montauk
Parking Restrictions: Montuak-Prohibited, Brook-Permitted
Bike Lane: No
Sidewalk: Yes
Curbing: Montuak-E/S Only, Brook-Yes



Greybarn Island Hills, Sayville
N&P Job No. 16130

Main Roadway: Montauk Highway
Intersecting Roadway: Cherry Avenue

Traffic Control: Stop SB
Speed Limit (Main Road): 35 mph
Speed Limit (Minor Road): 30 mph
Pavement Condition: Good
Pavement Marking Condition: Good
Pedestrian Accommodations: Crosswalks on SB & EB approaches. Ped Pushbuttons & Signals for EB approach crossing only.
Turn Restrictions: None
Transit Nearby: S40 on Montauk
Parking Restrictions: Montauk-Designated Areas, Cherry-Designated Areas
Bike Lane: No
Sidewalk: Yes
Curbing: Yes

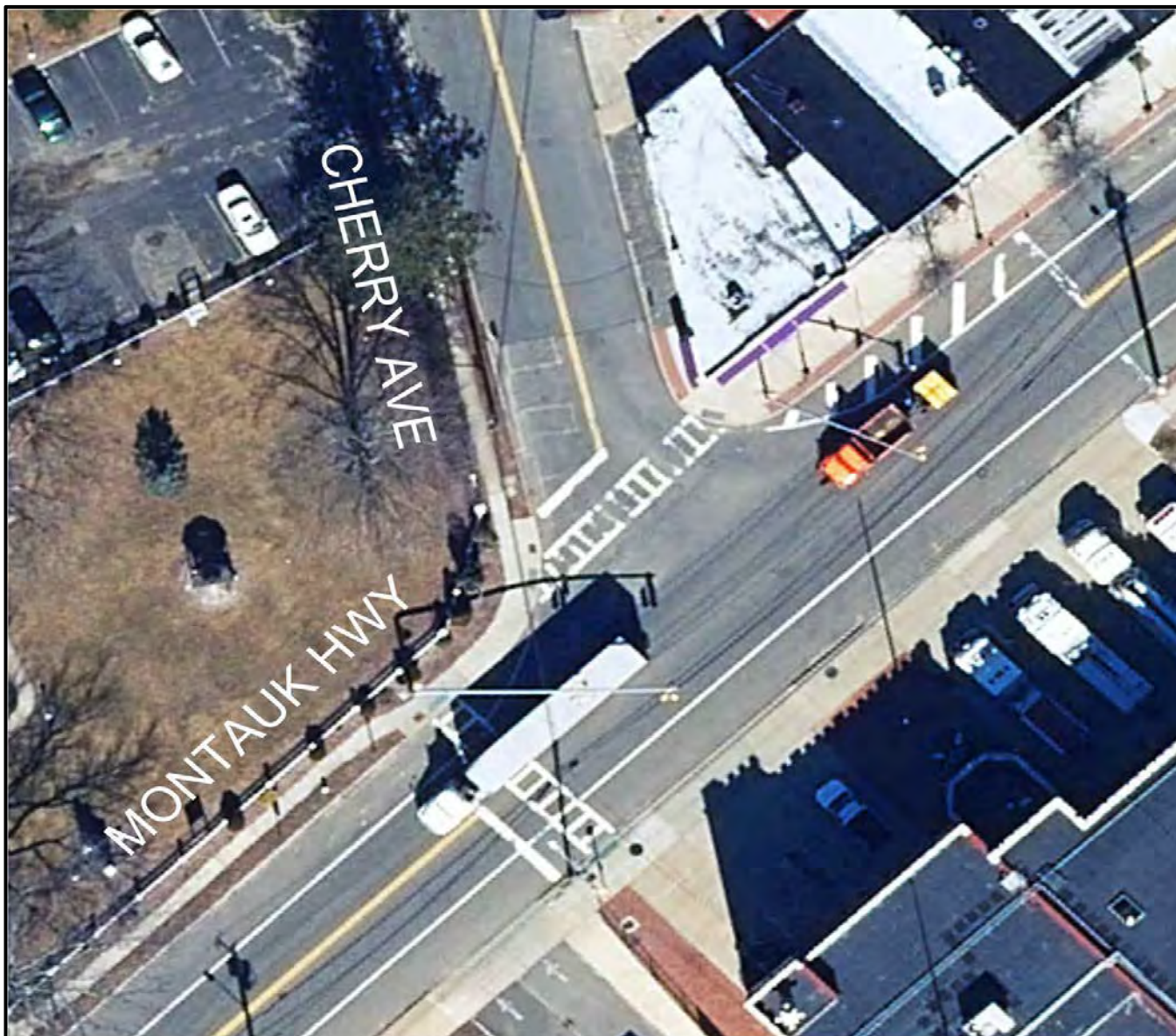

Greybarn Island Hills, Sayville

N&P Job No. 16130

Main Roadway: Montauk Highway

Intersecting Roadway: Greeley Avenue/Shopping Center Access

Traffic Control: Stop NB/SB

Speed Limit (Main Road): 30 mph

Speed Limit (Minor Road): 30 mph

Pavement Condition: Montuak-Good, Greeley-Poor

Pavement Marking Condition: Montuak-Good, Greeley-Fair

Pedestrian Accomodations: Crosswalks on All Approaches w/ Ped Pushbuttons & Signals

Turn Restrictions: SB Right-Turn Only

Transit Nearby: S40 on Montauk

Parking Restrictions: Montuak-Designated Areas, Greene-E/S Permiteed, W/S Prohibited

Bike Lane: No

Sidewalk: Terry Rd- S/S, W/O intersection, Bohemia Pkwy- W/S, N/O intersection

Curbing: Terry Rd- S/S, W/O intersection, Bohemia Pkwy- W/S, N/O intersection

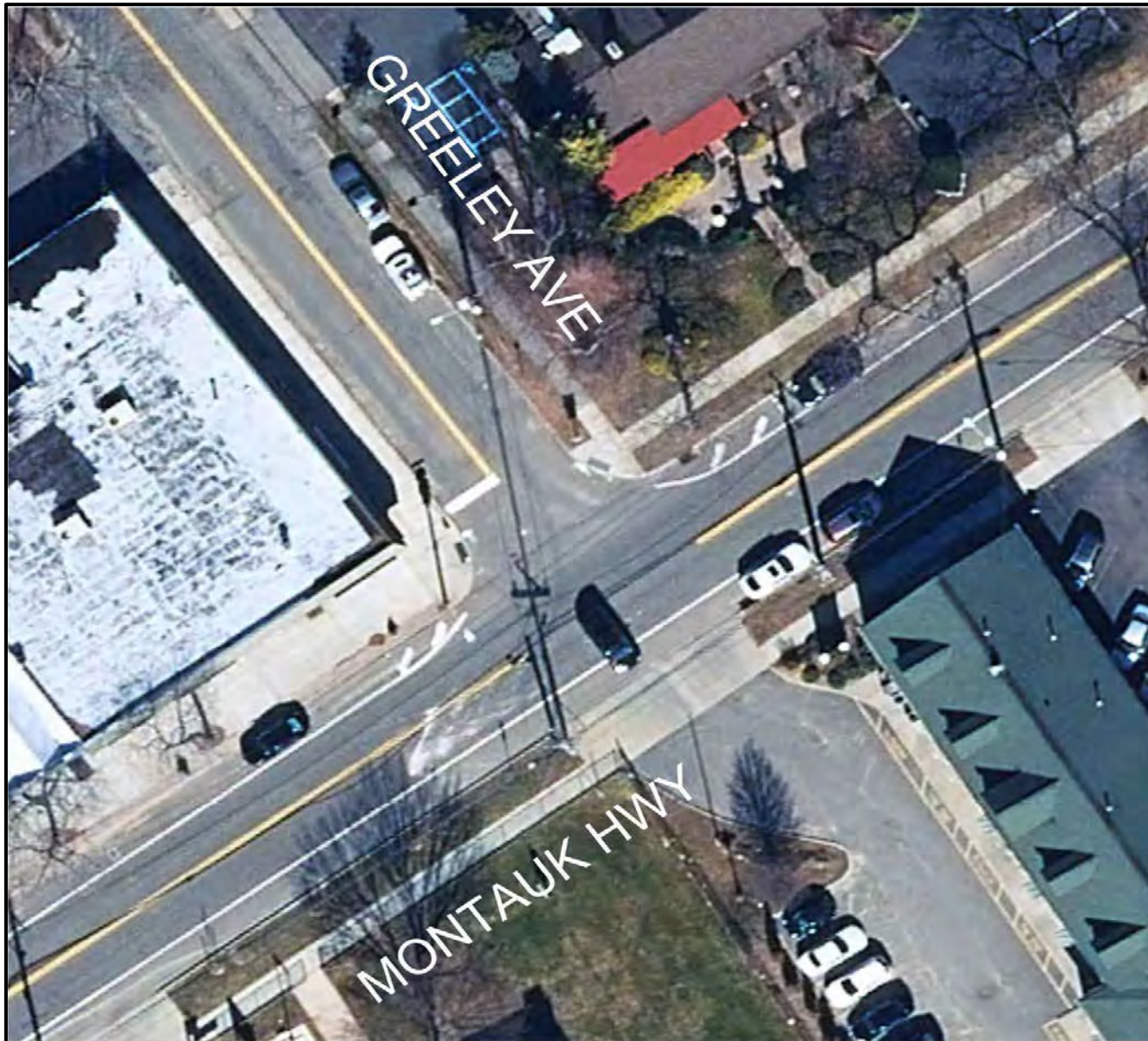

Greybarn Island Hills, Sayville
N&P Job No. 16130

Main Roadway: Montauk Highway
Intersecting Roadway: Greene Avenue

Traffic Control: Traffic Signal
Speed Limit (Main Road): 30 mph
Speed Limit (Minor Road): 30 mph
Pavement Condition: Montuak-Good, Greene-Fair
Pavement Marking Condition: Fair/Good
Pedestrian Accomodations: Crosswalks on All Approaches w/ Ped Pushbuttons & Signals
Turn Restrictions: NTOR All Approaches
Transit Nearby: S40 on Montauk
Parking Restrictions: Montuak-Designated Areas, Greene-Prohibited
Bike Lane: No
Sidewalk: Yes
Curbing: Yes



Greybarn Island Hills, Sayville

N&P Job No. 16130

Main Roadway: Montauk Highway

Intersecting Roadway: Railroad Avenue/Gillette Avenue

Traffic Control: Traffic Singal

Speed Limit (Main Road): 30 mph

Speed Limit (Minor Road): 30 mph

Pavement Condition: Good

Pavement Marking Condition: Good

Pedestrian Accomodations: Crosswalk on all approaches w/ push buttons and signals

Turn Restrictions: NTOR All Approaches

Transit Nearby: S40 on Montauk, S57 & S59 on Railroad

Parking Restrictions: Montauk-Prohibited, Railroad- W/S 1hr, E/S Prohibited, Gillette-W/S 15min, E/S Prohibited

Bike Lane: No

Sidewalk: Yes

Curbing: Yes



Greybarn Island Hills, Sayville
N&P Job No. 16130

Main Roadway: Montauk Highway
Intersecting Roadway: Lincoln Avenue/Shopping Center Access

Traffic Control: Traffic Singal
Speed Limit (Main Road): 30 mph
Speed Limit (Minor Road): 30 mph
Pavement Condition: Good
Pavement Marking Condition: Good
Pedestrian Accomodations: Crosswalks on EB & SB Approaches w/ Ped Pushbuttons & Signals
Turn Restrictions: None
Transit Nearby: S40 on Montauk
Parking Restrictions: Montauk-Designated Areas, Lincoln-W/S Prohibited, E/S No Signs
Bike Lane: No
Sidewalk: Yes
Curbing: Yes



Greybarn Island Hills, Sayville

N&P Job No. 16130

Main Roadway: Montauk Highway

Intersecting Roadway: Foster Avenue/Shopping Center Access

Traffic Control: Traffic Singal

Speed Limit (Main Road): 30 mph

Speed Limit (Minor Road): 30 mph

Pavement Condition: Fair/Good

Pavement Marking Condition: Fair

Pedestrian Accomodations: Crosswalks on EB Approach w/ Ped Pushbuttons & Signals

Turn Restrictions: NTOR WB Approach

Transit Nearby: S40 on Montauk

Parking Restrictions: Prohibited

Bike Lane: No

Sidewalk: Yes

Curbing: Yes



Greybarn Island Hills, Sayville

N&P Job No. 16130

Main Roadway: Montauk Highway

Intersecting Roadway: Hiddink Street/Hanson Place

Traffic Control: Traffic Singal

Speed Limit (Main Road): 30 mph

Speed Limit (Minor Road): 30 mph

Pavement Condition: Fair

Pavement Marking Condition: Fair

Pedestrian Accomodations: Crosswalks on WB Approach w/ Ped Pushbuttons & Signals

Turn Restrictions: NTOR WB Approach

Transit Nearby: S40 on Montauk

Parking Restrictions: Prohibited

Bike Lane: No

Sidewalk: Yes

Curbing: Montuak Hwy



Greybarn Island Hills, Sayville
N&P Job No. 16130

Main Roadway: Smithtown Avenue/Terry Road
Intersecting Roadway: Island Boulevard

Traffic Control: Traffic Signal

Speed Limit (Main Road): 30 mph

Speed Limit (Minor Road): 30 mph (20 mph School Zone)

Pavement Condition: Good-Terry Rd & Smithtown Ave N/O intersection, Fair- Island Blvd & Smithtown Ave S/O intersection

Pavement Marking Condition: Good-Terry Rd & Smithtown Ave N/O intersection, Fair- Island Blvd & Smithtown Ave S/O intersection

Pedestrian Accommodations: Crosswalk on SB Smithtown Ave approach with ped pushbuttons

Turn Restrictions: NTOR all approaches

Transit Nearby: S57 on Terry (S/O intersection) & Smithwon Ave (N/O intersection)

Parking Restrictions:

Bike Lane: No

Sidewalk: Island Blvd W/O intersection & W/S Smithtown Ave, N/O intersection

Curbing: Island Blvd N/S, W/O intersection & W/S Smithtown, N/O intersection



Greybarn Island Hills, Sayville
N&P Job No. 16130

Main Roadway: Terry Road
Intersecting Roadway: Bohemia Parkway

Traffic Control: Stop NB/SB
Speed Limit (Main Road): 30 mph
Speed Limit (Minor Road): 30 mph
Pavement Condition: Good-Terry Rd & Smithtown Ave N/O intersection, Fair- Island Blvd & Smithtown Ave S/O intersection
Pavement Marking Condition: Good-Terry Rd & Smithtown Ave N/O intersection, Fair- Island Blvd & Smithtown Ave S/O intersection
Pedestrian Accommodations: None
Turn Restrictions: None
Transit Nearby: S57 on Terry
Parking Restrictions: Terry- Prohibited, Bohemia- Permitted
Bike Lane: No
Sidewalk: Island Blvd W/O intersection & W/S Smithtown Ave, N/O intersection
Curbing: Island Blvd N/S, W/O intersection & W/S Smithtown, N/O intersection



Greybarn Island Hills, Sayville

N&P Job No. 16130

Main Roadway: Terry Road

Intersecting Roadway: St Johns Street

Traffic Control: Stop NB

Speed Limit (Main Road): 30 mph

Speed Limit (Minor Road): 30 mph

Pavement Condition: Fair

Pavement Marking Condition: Fair

Pedestrian Accommodations: None

Turn Restrictions: None

Transit Nearby: S57 on Terry

Parking Restrictions: Terry- Prohibited, St John- Permitted

Bike Lane: No

Sidewalk: St Johns St

Curbing: Terry- S/S, St John- Yes



Greybarn Island Hills, Sayville

N&P Job No. 16130

Main Roadway: Terry Road
Intersecting Roadway: Sterling Place

Traffic Control: All-Way Stop
Speed Limit (Main Road): 30 mph
Speed Limit (Minor Road): 30 mph
Pavement Condition: New Pavement on Terry E/O intersection, Remainder- Good/Fair
Pavement Marking Condition: New Markings on Terry E/O intersection, Remainder- Fair
Pedestrian Accommodations: None
Turn Restrictions: None
Transit Nearby: S57 on Terry
Parking Restrictions: Terry- Prohibited, St John- Permitted
Bike Lane: No
Sidewalk: No
Curbing: Terry- S/S, Sterling- E/S



Greybarn Island Hills, Sayville

N&P Job No. 16130

Main Roadway: Terry Road
Intersecting Roadway: Carrie Avenue

Traffic Control: Stop SB
Speed Limit (Main Road): 30 mph
Speed Limit (Minor Road): 30 mph
Pavement Condition: Terry-New, Carrie- Fair
Pavement Marking Condition: Good
Pedestrian Accomodations: None
Turn Restrictions: None
Transit Nearby: S57 on Terry
Parking Restrictions: Terry- Prohibited, Carrie- Permitted
Bike Lane: No
Sidewalk: No
Curbing: Terry- None, Carrie- Yes



Greybarn Island Hills, Sayville

N&P Job No. 16130

Main Roadway: Tariff Street
Intersecting Roadway: Cherry Avenue

Traffic Control: All-Way Stop
Speed Limit (Main Road): 30 mph
Speed Limit (Minor Road): 30 mph
Pavement Condition: Tariff-New, Cherry- Good
Pavement Marking Condition: Tariff-New, Cherry- Good/Fair
Pedestrian Accommodations: None
Turn Restrictions: None
Transit Nearby: S57 on Terry
Parking Restrictions: On-St Prohibited
Bike Lane: No
Sidewalk: Tariff- None, Cherry- W/S
Curbing: Tariff- S/S W/O Intersection, Cherry- W/S



Greybarn Island Hills, Sayville

N&P Job No. 16130

Main Roadway: Tariff Street
Intersecting Roadway: Chester Road

Traffic Control: Stop SB
Speed Limit (Main Road): 30 mph
Speed Limit (Minor Road): 30 mph
Pavement Condition: Tariff-New, Chester- Good/Fair
Pavement Marking Condition: Tariff-New, Chester- Fair
Pedestrian Accomodations: None
Turn Restrictions: None
Transit Nearby: S57 on Terry
Parking Restrictions: Tariff- Prohibited, Chester-Permitted
Bike Lane: No
Sidewalk: No
Curbing: No



Greybarn Island Hills, Sayville
N&P Job No. 16130

Main Roadway: NY Route 27 South Service Road
Minor Roadway: Bohemia Parkway

Traffic Control: Stop Sign NB Bohemia Parkway
Speed Limit (Main Road): 35 mph
Speed Limit (Minor Road): 30 mph
Pavement Condition: Fair
Pavement Marking Condition: Fair/Poor
Pedestrian Accommodations: None
Turn Restrictions: None
Transit Nearby: None
Parking Restrictions: No restrictions posted nearby
Bike Lane: No
Sidewalk: Yes
Curbing: Yes

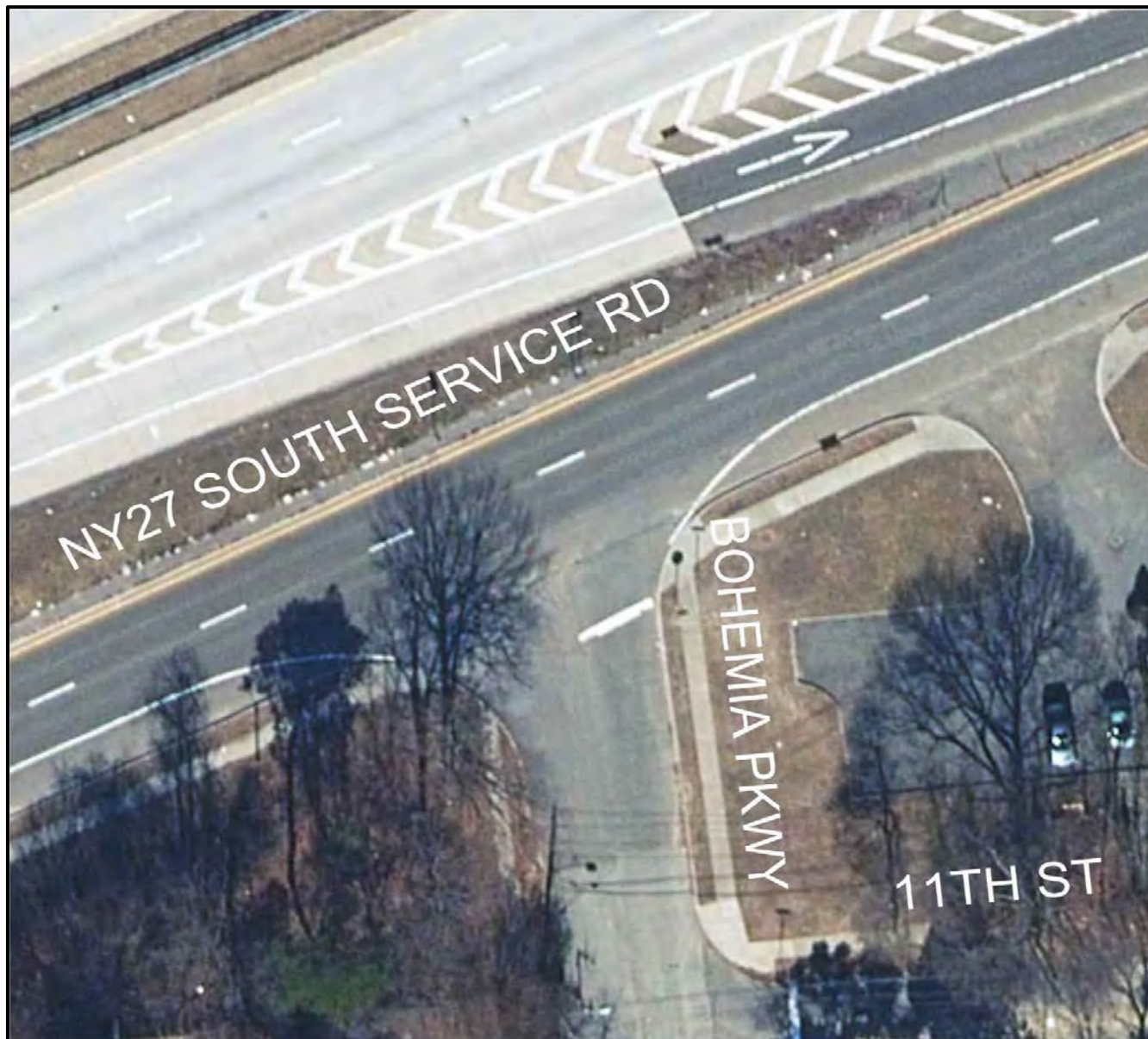

Greybarn Island Hills, Sayville
N&P Job No. 16130

Main Roadway: Bohemia Parkway
Intersecting Roadway: 11th Street

Traffic Control: Stop WB
Speed Limit (Main Road): 30 mph
Speed Limit (Minor Road): 30 mph
Pavement Condition: Fair
Pavement Marking Condition: Good
Pedestrian Accommodations: None
Turn Restrictions: None
Transit Nearby: None
Parking Restrictions: Permitted
Bike Lane: No
Sidewalk: Bohemia- N/O Intersection, 11th-No
Curbing: Bohemia- N/O Intersection & W/S, 11th-No



Greybarn Island Hills, Sayville
N&P Job No. 16130

Main Roadway: Carrie Avenue
Intersecting Roadway: Marion Street

Traffic Control: Stop WB
Speed Limit (Main Road): 30 mph
Speed Limit (Minor Road): 30 mph
Pavement Condition: Fair
Pavement Marking Condition: None
Pedestrian Accomodations: None
Turn Restrictions: None
Transit Nearby: None
Parking Restrictions: Permitted
Bike Lane: No
Sidewalk: No
Curbing: Yes



Greybarn Island Hills, Sayville
N&P Job No. 16130

Main Roadway: Carrie Avenue
Intersecting Roadway: Sterling Place

Traffic Control: Stop EB
Speed Limit (Main Road): 30 mph
Speed Limit (Minor Road): 30 mph
Pavement Condition: Fair
Pavement Marking Condition: None
Pedestrian Accommodations: None
Turn Restrictions: None
Transit Nearby: None
Parking Restrictions: Permitted
Bike Lane: No
Sidewalk: No
Curbing: Yes



Greybarn Island Hills, Sayville

N&P Job No. 16130

Main Roadway: Cherry Avenue
Intersecting Roadway: Brook Street

Traffic Control: Traffic Signal
Speed Limit (Main Road): 30 mph
Speed Limit (Minor Road): 30 mph (20 mph School Zone)
Pavement Condition: Fair
Pavement Marking Condition: Fair
Pedestrian Accommodations: Crosswalks on all approaches with Ped Pushbuttons & Signals
Turn Restrictions: None
Transit Nearby: None
Parking Restrictions: Montuak-Prohibited, Brook-Permitted
Bike Lane: Yes- Brook St from Cherry to Railroad, EB & WB
Sidewalk: Yes
Curbing: Yes

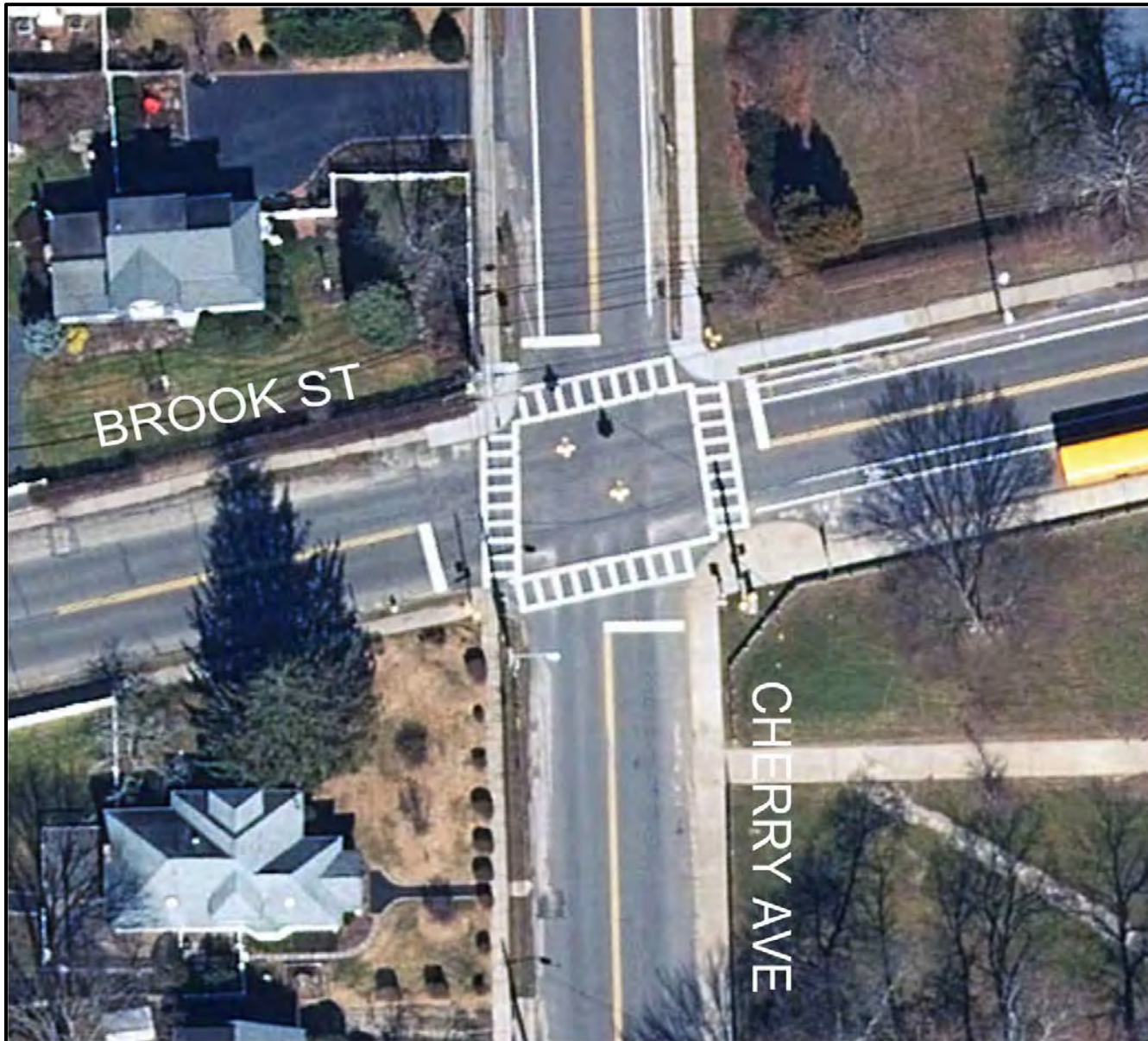

Greybarn Island Hills, Sayville

N&P Job No. 16130

Main Roadway: Lincoln Avenue
Intersecting Roadway: Hiddink Street

Traffic Control: All-Way Stop
Speed Limit (Main Road): 30 mph
Speed Limit (Minor Road): 30 mph
Pavement Condition: Fair
Pavement Marking Condition: Poor
Pedestrian Accommodations: None
Turn Restrictions: None
Transit Nearby: None
Parking Restrictions: No Posted Restrictions
Bike Lane: No
Sidewalk: W/S Lincoln, N/S Hiddink
Curbing: No

