

LEGEND

- U.S. GAS LINE
- U.S. WATER LINE
- U.S. ELEC. LINE
- EXISTING GRADING
- PROPOSED GRADING
- TC, 117.5'
BC, 117.0' PROPOSED ELEVATION
- CURB INLET DRAIN
- OPEN COVER MH
- SOLID COVER MH
- ST STORM POOL
- DP DISTRIBUTION POOL
- DC DISTRIBUTION CHAMBER
- LP LEACHING POOL
- GT GREASE TRAP
- SGI SAND + GRIT INTERCEPTOR
- SP STORM POOL
- EX 50% SANITARY EXPANSION
- HC HANDICAP PARKING SPACE
- OHD OVERHEAD DOOR
- UTILITY POLE

The posted plan is subject to change. Please note that this site plan may be modified during the Town Planning Board and/or Town Board review process. Please contact the assigned planning department staff member if you have questions regarding the date and status of any posted graphics.

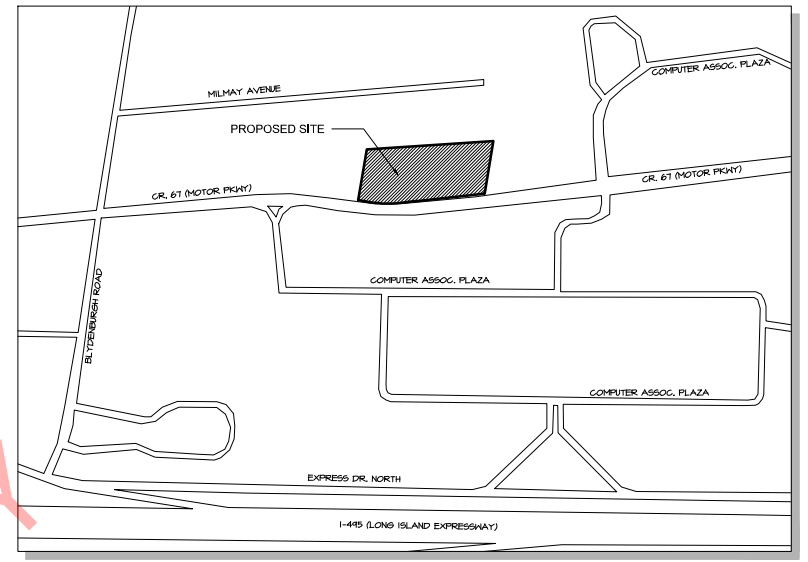

KEY MAP
SCALE: 1" = 400'

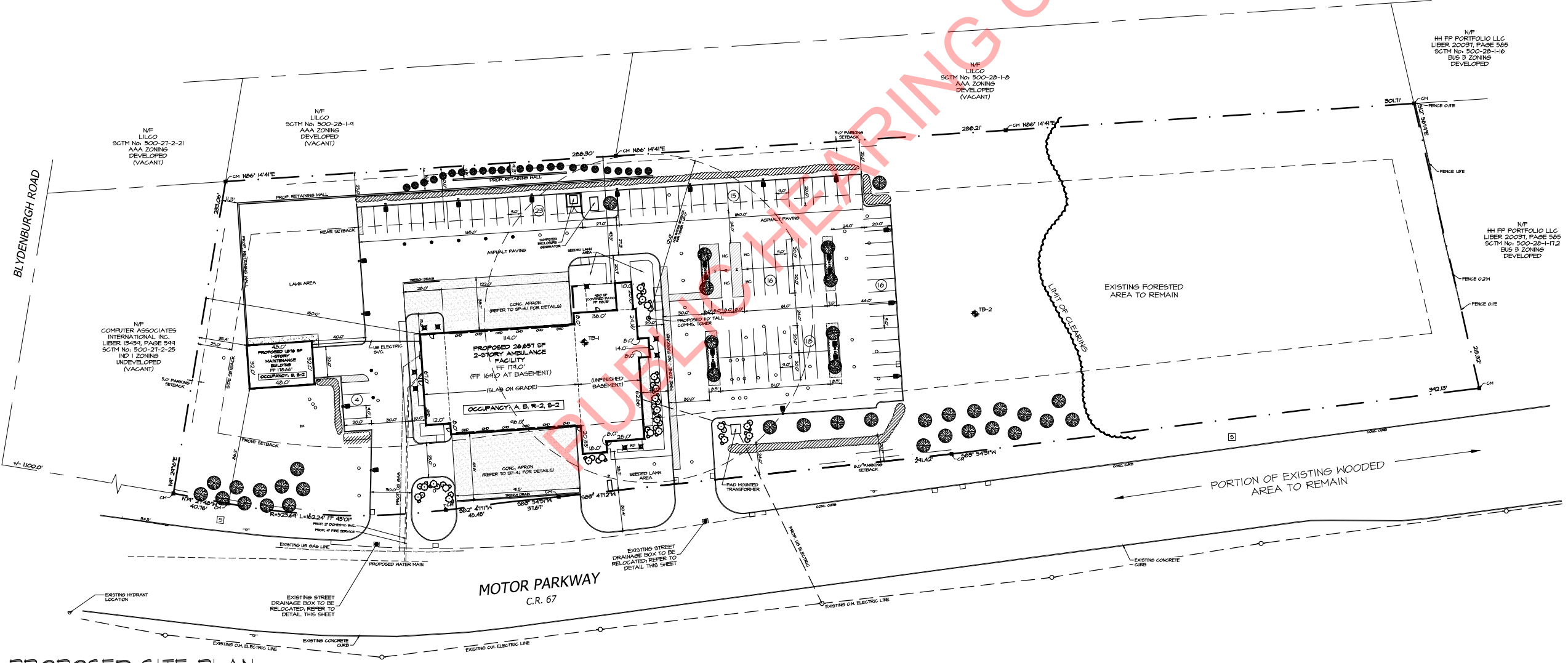

PROPOSED SITE PLAN

SCALE: 1" = 40'
SCTM #: 0500-28-01-10, 11, 12

NOTES:
1. THIS PLAN REFERENCES A SURVEY BY VHB, P.C. DATED APRIL 28TH, 2023

DATE ISSUED

01-26-2024
SUBMITTED FOR SITE PLAN APPROVAL.
04-14-2024
DRAWING SET UPDATED FOR SUBMISSION

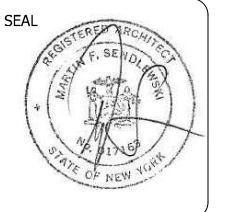

SENIEWSKI ARCHITECTS, P.C.
ARCHITECTS - PLANNERS
215 ROANOKE AVENUE
RIVERHEAD, NY 11901
(631) 727-5552

PROPOSED AMBULANCE FACILITY
CENTRAL ISLIP-HAUPPAGUE V.A.C.
MOTOR PARKWAY, HAUPPAGUE, NY 11788
SITE DEVELOPMENT PLAN
SCTM #: 0500-28-01-10,11,12

PROJECT No. 2203

CHECKED BY:

DRAWING:

SP-1