

## KEY MAP

N.T.S.

The posted plan is subject to change. Please note that this site plan may be modified during the Town Planning Board and/or Town Board review process. Please contact the assigned planning department staff member if you have questions regarding the date and status of any posted graphics.

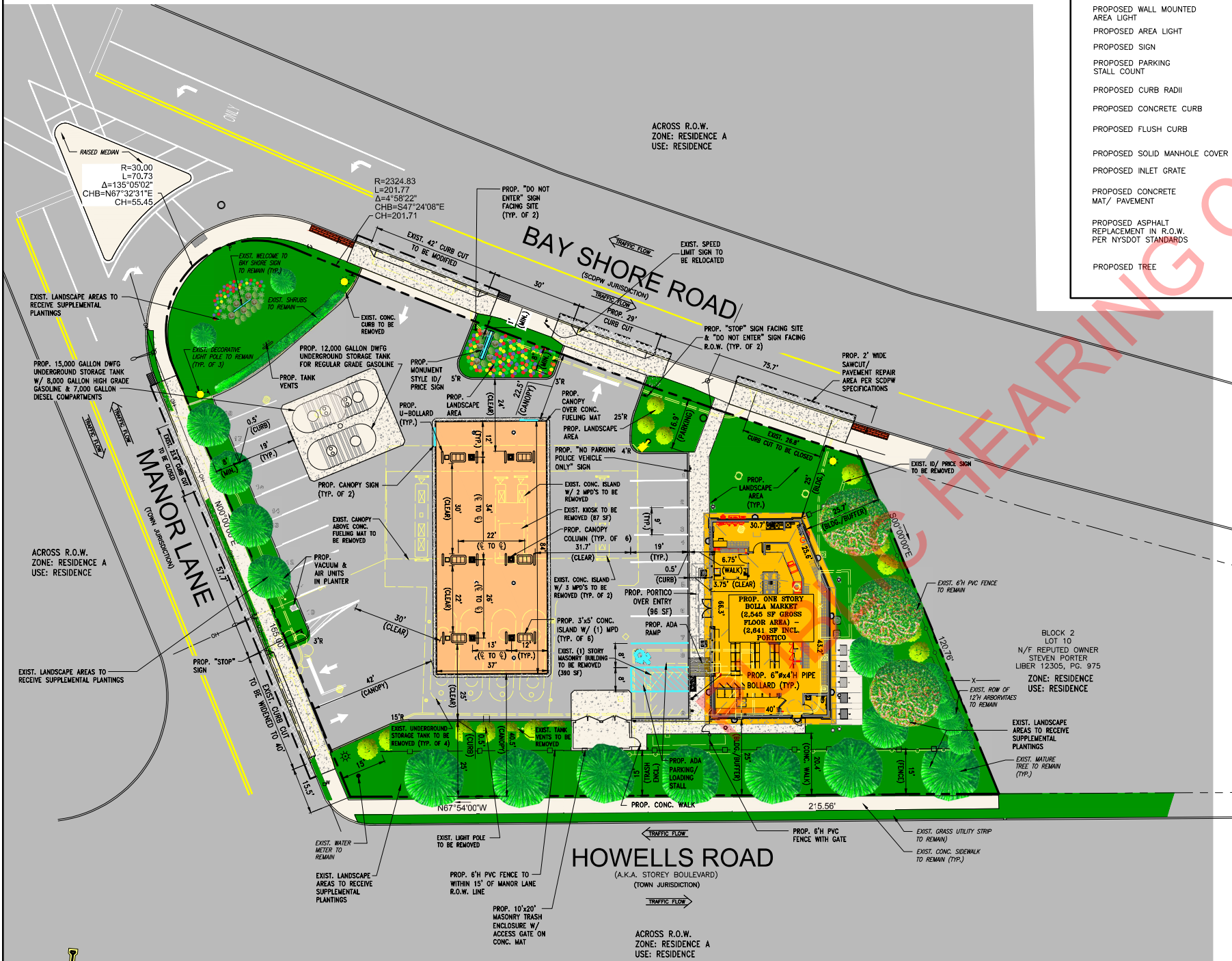

## LEGEND

(ALL ITEMS EXISTING TO REMAIN UNLESS OTHERWISE NOTED)

PROPERTY LINE	---
UTILITY POLE W/ STREET LIGHT ATTACHED	⊕
UTILITY POLE	⊙
CURB INLET	⊕
SIGN	⊕
SOLID MANHOLE COVER	⊕
WATER VALVE	⊕
TREE	⊕
DECORATIVE STREET LAMP	⊕
OVERHEAD WIRE	---
PVC FENCE	---
PROPOSED STOCKADE PVC FENCE	---
CONCRETE CURB	---
FLUSH CURB	---
PROPOSED WALL MOUNTED AREA LIGHT	⊕
PROPOSED AREA LIGHT	⊕
PROPOSED SIGN	⊕
PROPOSED PARKING STALL COUNT	⊕
PROPOSED CURB RADII	4'R
PROPOSED CONCRETE CURB	---
PROPOSED FLUSH CURB	---
PROPOSED SOLID MANHOLE COVER	⊕
PROPOSED INLET GRATE	⊕
PROPOSED CONCRETE MAT/ PAVEMENT	⊕
PROPOSED ASPHALT REPLACEMENT IN R.O.W. PER NYSDOT STANDARDS	⊕
PROPOSED TREE	⊕

## GENERAL NOTES

- THIS PLAN REFERENCES:
  - A SURVEY PREPARED BY GALLAS SURVEYING GROUP DATED: 5/14/18
  - A FLOOR PLAN PREPARED BY: THIS FIRM DATED: 4/6/22
- APPLICANT: BOLA EM REALTY, LLC 809 STEWART AVENUE GARDEN CITY, NY 11530  
PROPERTY OWNER: PMG NORTHEAST, LLC C/O BLUE HILLS FUELS, LLC 2359 RESEARCH COURT WOODBRIDGE, VA 22192
- SITE IS ZONED: BUSINESS 3
- PROPOSED USE: GASOLINE SERVICE STATION W/ CONVENIENCE STORE (TOWN BOARD AND PLANNING BOARD SPECIAL PERMITS REQUIRED).
- BULK REQUIREMENTS:

CODE SECTION	PERMITTED/ REQUIRED	PROVIDED
MIN. LOT AREA	68-375 40,000 SF	33,057 SF / 0.75 ACRES*
MIN. LOT WIDTH	68-376 100'	120.76'
MAX. LOT OCCUPANCY (F.A.R.)	68-374-A 25% (8,264.25 SF)	8% (2,841 SF) - (BLDG. INCL. PORTRICO)
GROSS FLOOR AREA (G.F.A.)	---	8% (2,841 SF) - (BLDG. INCL. PORTRICO)
MIN. FRONT YARD	68-311 (MAIN BUILDING) 25'	25.7' (BLDG.)
MIN. FRONT YARD	68-311-E (ACCESSORY STRUCTURES) 35'	35' (BLDG.)
MIN. SIDE YARD SETBACK	68-312 10'	25.7' (BLDG.)
MIN. REAR YARD SETBACK	68-313 10'	25.7' (BLDG.)
MAX. STRUCTURE HEIGHT	68-373 35'	28'-5" (BLDG.)
MAX. ACCESSORY STRUCTURE HEIGHT	68-306.C(1) 18'	23'-0" (CANOPY)*
MIN. WIDTH OF CURB CUT	68-382.C 10'	24'
MAX. NUMBER OF DISPENSERS	68-381 1 PER 75' OF FRONTAGE 443.06' / 75' = 5.89 9 DISPENSERS	6 DISPENSERS
MIN. TOTAL LANDSCAPE AREA	SLDR VI 0.3.1** 20% (6,611.4 SF)	37.3% (12,339.1 SF)
MIN. LANDSCAPE AREA IN FRONT YARD	SLDR VI 0.3.1** 50% (3,305.7 SF)	135.9% (8,989 SF)
MIN. LANDSCAPE WIDTH @ R.O.W. LINE	SLDR VI 0.3.1** 8'	8'
MIN. LANDSCAPE WIDTH @ ADJACENT RESIDENTIAL PROPERTY BOUNDARY	SLDR VI 0.3.2 C** 25'	25.7' (EAST) 15' (SOUTH)*
STREET TREES	SLDR VI 0.3.5 A** 1/20' OF FRONTAGE (LESS DRIVEWAYS) (443.06-44)/20=8	14 (EXIST.)
- PARKING REQUIREMENTS:

MIN. PARKING SPACE SIZE	SLDR VI L.7.1** 9'x19'	9'x19'
MIN. NUMBER OF PARKING STALLS (CONV. MARKET: 1 STALL PER 100 GFA) <td>TABLE OF MIN. REQUIRED PARKING SPACES</td> <td>CONVENIENCE STORE: 2,600/100= 26 15 (INCLUDING 1 ADA)*</td>	TABLE OF MIN. REQUIRED PARKING SPACES	CONVENIENCE STORE: 2,600/100= 26 15 (INCLUDING 1 ADA)*
- \*PROPOSED NON-CONFORMING CONDITION REQUIRING VARIANCE
- \*\*SLDR REFERS TO TOWN OF ISLIP SUBDIVISION/LAND DEVELOPMENT REGULATIONS
- PER SECTION 68-405(A) OF ZONING CODE, INTERSECTING STREETS SHALL HAVE A SIGHT TRIANGLE AT EVERY CORNER. EACH SIGHT TRIANGLE SHALL BE BOUNDED BY THE PAVEMENT EDGES AND A DIAGONAL LINE EDGES WHICH ARE LOCATED 30 FEET FROM THE POINT OF THE ACTUAL OR PROJECTED INTERSECTION OF THE PAVEMENT EDGES.
- DEBRIS SHALL NOT BE BURIED ON THE SUBJECT SITE. ALL UNSUITABLE MATERIAL AND DEBRIS SHALL BE DISPOSED OF IN ACCORDANCE WITH ALL LOCAL, TOWN, COUNTY, STATE AND FEDERAL LAWS AND APPLICABLE CODES.
- ALL DRYWELLS AND CATCH BASINS SHALL HAVE PRECAST OPENINGS FOR DRAINAGE PIPE(S) AND SHALL CONFORM TO THE TOWN OF ISLIP STANDARDS.
- ALL GRADES SHALL BE 1% MINIMUM ON CONCRETE, 1-1/2% ON ASPHALT. CONTRACTOR MAY ADJUST GRADES, AS FIELD CONDITIONS DICTATE, ONLY AFTER ENGINEER'S WRITTEN APPROVAL.
- ENGINEER OF RECORD NOT RESPONSIBLE FOR PREPARATION, MONITORING OR REVIEW OF CONTRACTOR'S SITE SAFETY PLAN. CONTRACTOR ACKNOWLEDGES THAT COMPLETE RESPONSIBILITY FOR JOB SITE SAFETY LIES WITH HIMSELF AND THOSE PARTIES UNDER HIS DIRECTION.
- THE CONTRACTOR IS RESPONSIBLE FOR VERIFYING THE EXACT LOCATION AND DEPTH OF ALL UNDERGROUND APPURTENANCES (WHETHER DEPICTED ON THESE PLANS OR NOT) PRIOR TO THE START OF WORK. THE CONTRACTOR MUST CONTACT THE "ONE CALL" SYSTEM TO ENSURE THAT ALL UTILITIES ARE PROPERLY AND COMPLETELY MARKED OUT PRIOR TO PERFORMING ANY WORK. ANY DISCREPANCIES BETWEEN THE FIELD LOCATIONS AND THE PLANS MUST BE VERIFIED BY THE CONTRACTOR. ANY DAMAGE OR STRUCTURE DISTURBED DURING CONSTRUCTION MUST BE REPAIRED OR REPLACED AT THE CONTRACTOR'S EXPENSE.
- CONTACT THE ENGINEERING INSPECTOR (631-224-5500) AT LEAST 48 HOURS PRIOR TO START OF ANY WORK. WORK PERFORMED WITHOUT INSPECTION SHALL BE CERTIFIED TO THE TOWN ENGINEER'S SATISFACTION AT APPLICANT'S EXPENSE.
- COORDINATE AND COMPLETE ALL UTILITY RELOCATIONS. ALL UTILITIES SHALL BE INSTALLED BELOW GRADE.
- CONTRACTOR SHALL OBTAIN A TOWN RIGHT OF WAY WORK PERMIT PRIOR TO CONSTRUCTION WITHIN THE TOWN RIGHT OF WAY (631-224-5810).
- CLEARING LIMIT LINES SHALL BE STAKED OUT BY A LICENSED LAND SURVEYOR, AND EITHER SNOW FENCING OR CONSTRUCTION FENCING SHALL BE ERECTED TO PROTECT AREAS FROM DISTURBANCE OR ENCROACHMENT PRIOR TO THE START OF ANY ACTIVITIES ON SITE. FENCING SHALL NOT BE REMOVED PRIOR TO COMPLETION OF FINAL SITE GRADING OPERATIONS.
- CONTRACTOR SHALL CONTACT THE FIRE MARSHAL'S OFFICE (631-224-5477) PRIOR TO INSTALLATION OF ANY FIRE SERVICE WATER LINES TO PROVIDE FOR PROPER INSPECTION COORDINATION.
- PLACEMENT OF FILL, INSTALLATION OF RETAINING WALLS, DUMPING OF MATERIAL, EXCAVATION, MINING, OR SIMILAR DISTURBANCE OF LAND REQUIRES AN APPROVED SITE PLAN, COMMENCEMENT OF ANY ACTION OF THE ABOVE WITHOUT APPROVAL IS PROHIBITED AND SUBJECT TO LEGAL ACTION.
- ALL EXISTING OR PROPOSED SUBSURFACE ELECTRIC, TELEPHONE OR CABLE SERVICES SHALL BE INSTALLED IN APPROPRIATE CONDUIT SLEEVES WHEN PERMANENT, IMPROVED SURFACES ARE PROPOSED OVER THE ROUTING PATH.
- ALL RECYCLED PORTLAND CEMENT CONCRETE AGGREGATE (RCA) AND FILL MATERIALS ARE TO BE FROM AN APPROVED SOURCE. RECYCLED PORTLAND CEMENT CONCRETE AGGREGATE IS TO BE CERTIFIED. DOCUMENTATION IS TO BE PROVIDED SHOWING THAT THE MATERIAL OBTAINED IS FROM A NYSDOC REGISTERED OR PERMITTED CONSTRUCTION AND DEMOLITION (C&D) DEBRIS PROCESSING FACILITY AS SPECIFIED IN SECTION 360-16.1 OF NYCRR PART 360, "SOLID WASTE MANAGEMENT FACILITIES".
- LOAD TICKETS REQUIRED FOR ALL FILL MATERIALS BROUGHT ON SITE, IDENTIFYING THE SOURCE, AND QUANTITY OF MATERIALS. ALL FILL TO SATISFY THE REQUIREMENTS OF ISLIP ITEM 28F OR ITEM 28B.
- ALL C&D MATERIALS EXPORTED FROM THE SUBJECT PARCEL SHALL BE TRANSFERRED TO AN APPROVED NYSDOC FACILITY, LOAD/TRANSFER TICKETS TO BE PROVIDED TO THE TOWN OF ISLIP ENGINEERING INSPECTOR FOR THE RECORD.
- THE ISLIP SUBDIVISION AND LAND DEVELOPMENT REGULATIONS, SECTION P. 5 SHALL BE FOLLOWED.
- APPLICATIONS REQUIRING THE PROVISION OF A STABILIZED CONSTRUCTION ENTRANCE, THE CONSTRUCTION SPECIFICATIONS AS STATED WITHIN THE NEW YORK STANDARDS AND SPECIFICATIONS FOR EROSION AND SEDIMENT CONTROL, PAGES 54.75 AND 54.76 SHALL BE FOLLOWED. CONSTRUCTION AND DEMOLITION DEBRIS MATERIALS SHALL NOT BE CONSIDERED FOR USE WITH STABILIZED CONSTRUCTION ENTRANCE INSTALLATIONS.
- ANY PROPOSED GARBAGE DUMPSTER SHALL BE LOCATED AT THE DIRECTION OF THE TOWN ENGINEER AND SHALL BE ENCLOSED AS REQUIRED BY THE SUBDIVISION AND LAND DEVELOPMENT REGULATIONS. REFUSE FACILITIES SHALL BE MAINTAINED BY THE APPLICANT/ OWNER SO AS NOT TO OFFER ANY NOXIOUS OR OFFENSIVE ODORS AND/ OR FUMES. APPLICANT/ OWNER SHALL MAINTAIN REFUSE ENCLOSURE GATES IN A CLOSED POSITION EXCEPT AT TIMES THE UNITS ARE BEING ACCESSED FOR LOADING OR UNLOADING OF DUMPSTERS. DUMPSTERS SHALL BE EMPTIED ON A REGULAR BASIS TO PREVENT OVERFLOW. GARBAGE CANS FOR CUSTOMERS SHALL BE PROVIDED INSIDE AS WELL AS OUTSIDE OF THE PROPOSED BUILDING(S) AND SHALL BE EMPTIED ON A REGULAR BASIS. THE SUBJECT SITE SHALL BE MAINTAINED IN A NEAT, CLEAN, AND LITTER FREE CONDITION.
- ALL PLANTINGS SHALL BE MAINTAINED TO THE SATISFACTION OF THE PLANNING BOARD AND ALL PLANT MATERIAL SHALL BE KEPT IN A HEALTHY, WELL MAINTAINED CONDITION. THE SUBJECT PROPERTY SHALL ALSO BE KEPT CLEAN OF LITTER, GRAFFITI AND DEBRIS AT ALL TIMES.
- ALL LIGHTING SHALL BE POSITIONED OR SHIELDED SO AS TO ILLUMINATE ONLY THE SUBJECT PARCEL.
- ALL SIGNAGE SHOWN FOR INFORMATION PURPOSES ONLY. SEE PLANS AND APPLICATIONS BY OTHERS FOR ADDITIONAL INFORMATION.
- PRIOR TO ISSUANCE OF A CERTIFICATE OF OCCUPANCY, THE LIGHTING CONTRACTOR OR ELECTRICIAN SHALL PROVIDE AN UNDERWRITER'S LABORATORY CERTIFICATE AND LETTER STATING THE LIGHTS HAVE BEEN ENERGIZED.
- NO TO THE ISSUANCE OF ANY CERTIFICATE OF OCCUPANCY, THE DEBRIS(S) TO THE TOWN OF ISLIP MUST BE RECORDED WITH THE SUPERIOR COUNTY CLERK.
- NO SPEAKER SYSTEM WILL BE OPERATED OUTDOORS.
- MONUMENT TO SIGN DESIGNED TO WITHSTAND WINDS UP TO 100 MPH.
- IT IS THE OWNERS/CONTRACTORS RESPONSIBILITY TO ENSURE ALL REQUIREMENTS STIPULATED WITHIN THE 2020 EXISTING BUILDING CODE OF NYS CHAPTER 15 CODE §1502.1 & THE 2020 BUILDING CODE OF NYS CODE §3307.1 ARE ADHERED TO.
- CONTRACTOR IS RESPONSIBLE FOR SECURING FIRE ALARM APPROVALS AND PERMITS. THIS INCLUDES PREPARATION AND SUBMISSION OF PLANS, APPLICATIONS, FEES AND ANY OTHER REQUIRED DOCUMENTS TO ALL AGENCIES NECESSARY TO PERFORM FIRE ALARM INSTALLATION WITHOUT DELAYING THE CONSTRUCTION PROJECT.

HIGH  
POINT  
ENGINEERING

521 CONKLIN STREET  
FARMINGDALE, NY 11735  
(516) 777-4320 FAX: (516) 777-4321

ALL PHASES OF ENGINEERING DESIGN,  
SURVEYING, CODE CONSULTING,  
ZONING ANALYSIS & BID SPECIFICATION

www.HPEng.com

CHRIS M. TARTAGLIA

PROFESSIONAL ENGINEER  
NEW YORK LICENSE No. 078209

LAWRENCE D. O'BRIEN

PROFESSIONAL ENGINEER  
NEW YORK LICENSE No. 082537

UNLESS APPROVED BY ALL AGENCIES HAVING JURISDICTION, THESE PLANS ARE NOT TO BE UTILIZED FOR CONSTRUCTION. OWNER/ CONTRACTOR ARE RESPONSIBLE FOR CONFIRMING ALL REQUIRED AGENCY APPROVALS HAVE BEEN SECURED PRIOR TO COMMENCEMENT OF WORK, WHETHER DESCRIBED ON THESE PLANS OR OTHERWISE.

REV. NO.	DATE	REVISION
1	6/16/22	MSC. REVS.

REV. NO.	DATE	REVISION
1	6/16/22	MSC. REVS.

THE EDUCATION LAW OF THE STATE OF NEW YORK PROHIBITS ANY PERSON ALTERING ANYTHING ON THESE DRAWINGS AND/OR THE ACCOMPANYING SPECIFICATIONS, UNLESS IT IS UNDER THE DIRECTION OF A LICENSED PROFESSIONAL ENGINEER. WHERE SUCH ALTERATIONS ARE MADE, THE PROFESSIONAL ENGINEER MUST SIGN AND SEAL, DATE AND DESCRIBE THE FULL EXTENT OF THE ALTERATION ON THE DRAWING AND/OR IN THE SPECIFICATIONS. (NYS EDUCATION LAW SECTION 7209-2)



SITE ADDRESS:  
BOLLA MARKET W/ MOBIL  
FILLING STATION

236 BAY SHORE ROAD  
BAY SHORE,  
TOWN OF ISLIP  
SUFFOLK COUNTY, NY

DISTRICT: 500 BLOCK: 2  
SECTION: 338 LOT: 9

SCALE: 1"=20' HPE #: SING17-25  
DATE: 5/17/18 DMC #: SING17-25E-R1.1  
DRAWN BY: LD CHECKED BY: CT

TITLE:

SITE PLAN

SHEET NO:

SP-1

REV. 1 OF 1

Dig Safely. New York  
Call 811  
before you dig