

THE EXISTENCE OF RIGHTS OF WAY AND/OR EASEMENTS OF RECORD IF ANY, NOT SHOWN ARE NOT GUARANTEED.

UNAUTHORIZED ALTERATION OR ADDITION TO THIS SURVEY IS A VIOLATION OF SECTION 7209 OF THE NEW YORK STATE EDUCATION LAW.

COPIES OF THIS SURVEY MAP NOT BEARING THE LAND SURVEYOR'S INKED SEAL OR EMBOSSED SEAL SHALL NOT BE CONSIDERED TO BE A VALID TRUE COPY.

GUARANTEES INDICATED HEREON SHALL RUN ONLY TO THE PERSON FOR WHOM THE SURVEY IS PREPARED, AND ON HIS BEHALF TO THE TITLE COMPANY, GOVERNMENTAL AGENCY AND LENDING INSTITUTION LISTED HEREON, AND TO THE ASSIGNEES OF THE LENDING INSTITUTION. GUARANTEES ARE NOT TRANSFERABLE.

Area= 9,500 s.f.

Premises known as:

16 Washington Avenue, Brentwood

The posted plan is subject to change. Please note that this site plan may be modified during the Town Planning Board and/or Town Board review process. Please contact the assigned planning department staff member if you have questions regarding the date and status of any posted graphics.

Campion Street

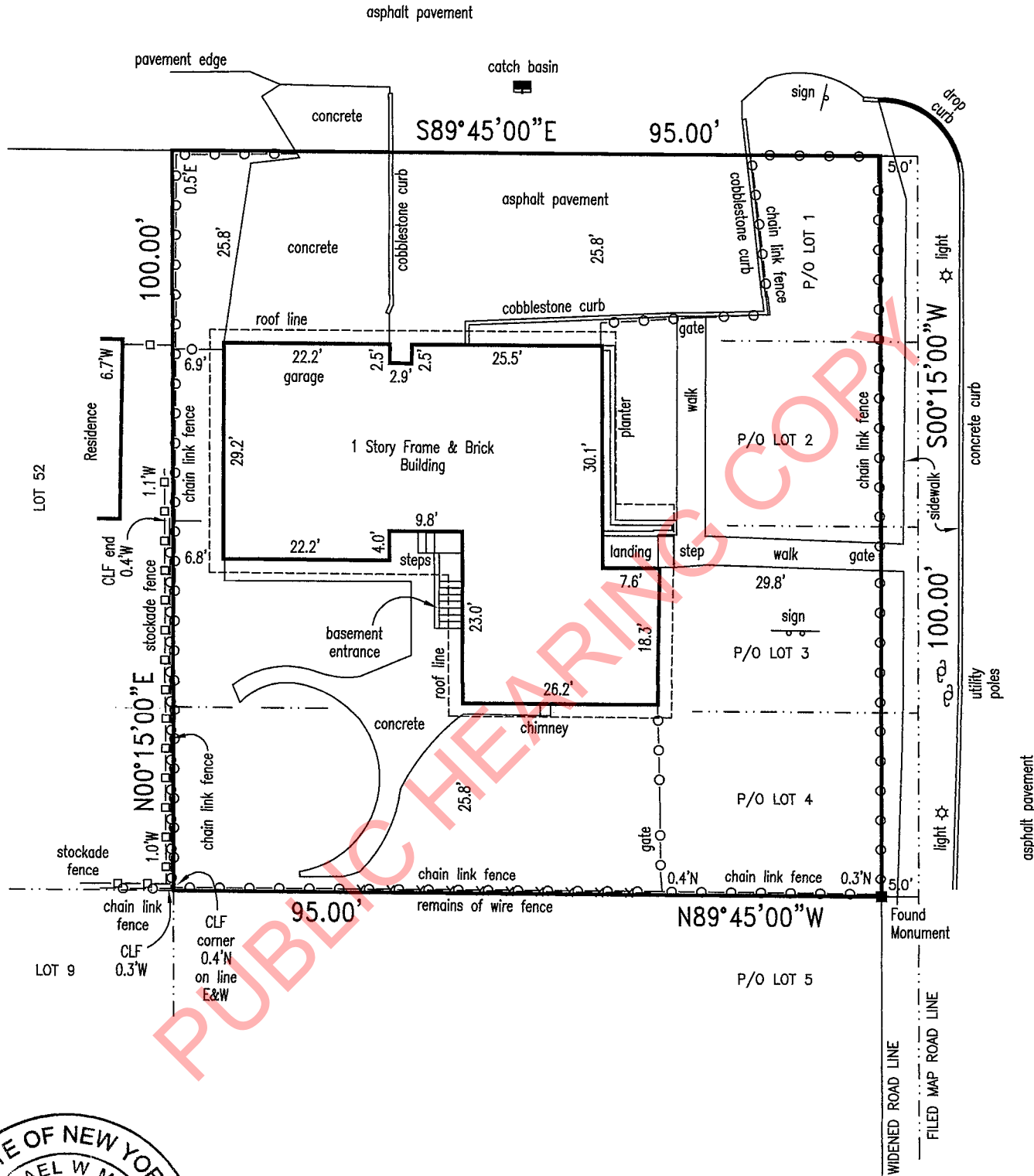

Washington Avenue



Survey of Part of Lots 1, 2, 3 and 4

BLOCK 202, MAP OF BRENTWOOD REALTY COMPANY FILED MAY 4, 1910 AS FILE NO. 323

situate in the

Town of Islip

Suffolk County, New York

District 500 Section 137 Block 2 Lot p/o 9

Scale 1" = 20' Surveyed April 27, 2022

GRAPHIC SCALE



(IN FEET)

1 inch = 20 ft.

Michael W. Minto, L.S.P.C.

LICENSED PROFESSIONAL LAND SURVEYOR
NEW YORK STATE LICENSE NUMBER 050871

87 Woodview Lane
Centereach, N.Y. 11720

PHONE/FAX: (631) 580-1202

CELLULAR: (631) 766-9714

EMAIL: mikemintolspc@gmail.com

