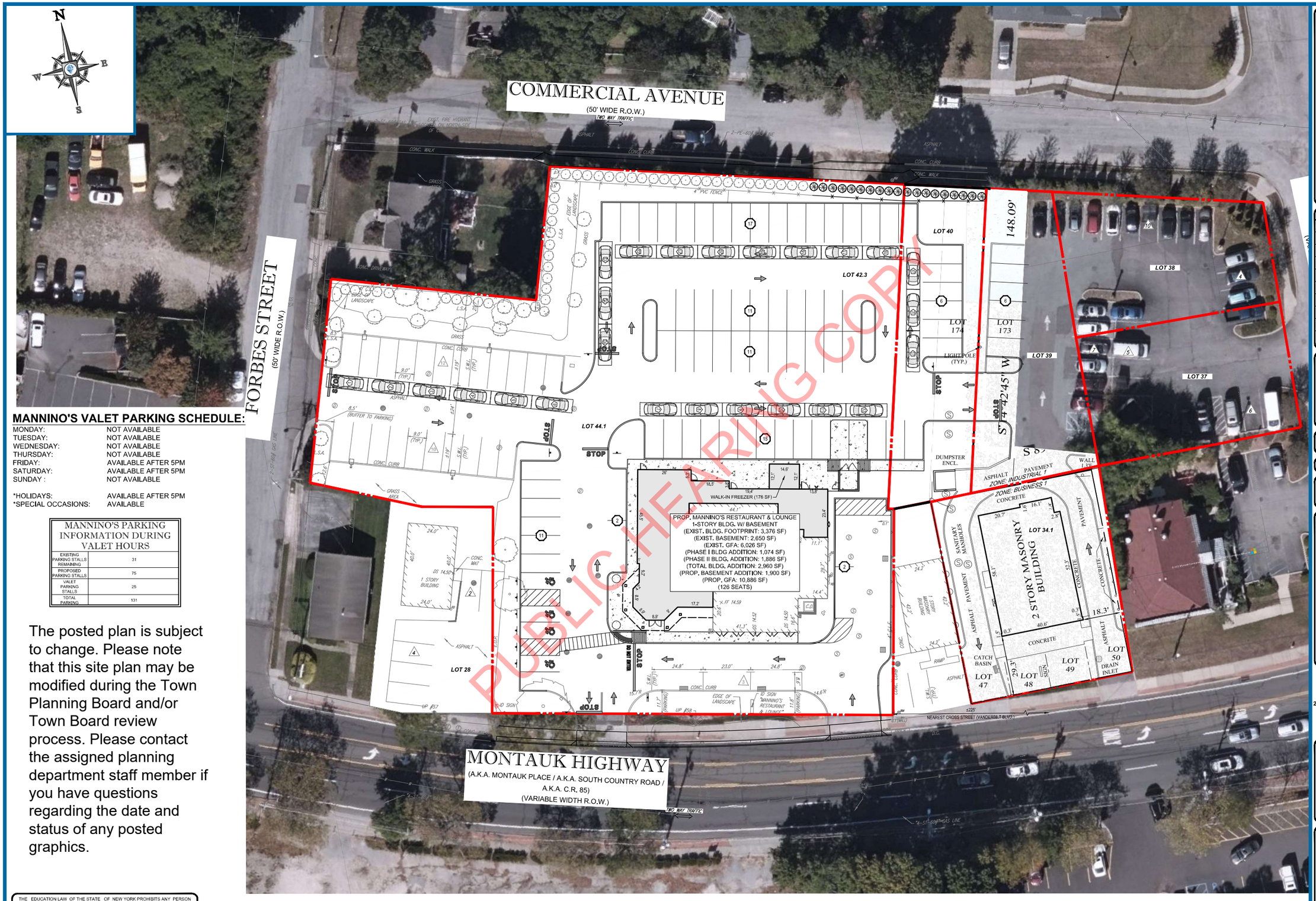

MANNINO'S VALET PARKING SCHEDULE:

MONDAY:	NOT AVAILABLE
TUESDAY:	NOT AVAILABLE
WEDNESDAY:	NOT AVAILABLE
THURSDAY:	NOT AVAILABLE
FRIDAY:	AVAILABLE AFTER 5PM
SATURDAY:	AVAILABLE AFTER 5PM
SUNDAY :	NOT AVAILABLE
*HOLIDAYS:	AVAILABLE AFTER 5PM
*SPECIAL OCCASIONS:	AVAILABLE

MANNINO'S PARKING INFORMATION DURING VALET HOURS	
EXISTING PARKING STALLS REMAINING	31
PROPOSED PARKING STALLS	75
VALET PARKING STALLS	25
TOTAL PARKING	131

The posted plan is subject to change. Please note that this site plan may be modified during the Town Planning Board and/or Town Board review process. Please contact the assigned planning department staff member if you have questions regarding the date and status of any posted graphics.

THE EDUCATION LAW OF THE STATE OF NEW YORK PROHIBITS ANY PERSON ALTERING ANYTHING ON THESE DRAWINGS AND/OR THE ACCOMPANYING SPECIFICATIONS, UNLESS IT IS UNDER THE DIRECTION OF A LICENSED PROFESSIONAL ENGINEER. WHERE SUCH ALTERATIONS ARE MADE, THE PROFESSIONAL ENGINEER MUST SIGN, SEAL, DATE AND DESCRIBE THE FULL EXTENT OF THE ALTERATION ON THE DRAWINGS AND/OR IN THE SPECIFICATIONS. (NYS EDUCATION LAW SECTION 7209-2)

20 0 10 20
GRAPHIC SCALE 1 INCH = 20 FEET

PRELIMINARY

SCTM #:	500 - 325 - 1 - 44.1 & 42.3
TOWN OF ISLIP SITE PLAN #:	2021-025
SCDHS REF. #:	C05-16-0038

BOHLER ENGINEERING
SITE CIVIL AND CONSULTING ENGINEERING
LAND SURVEYING
PROGRAM MANAGEMENT
LANDSCAPE ARCHITECTURE
SUSTAINABLE DESIGN
PERMITTING SERVICES
TRANSPORTATION SERVICES

REVISIONS

REV	DATE	COMMENT	DRAWN BY CHECKED BY

811 Know what's below. Call before you dig.
NEW YORK CITY & LONG ISLAND
YOU MUST CALL 811 BEFORE ANY EXCAVATION WHETHER IT'S ON PRIVATE OR PUBLIC LAND.
1-800-272-4480
www.newyork-811.com

FOR CONCEPT PURPOSES ONLY

THIS DRAWING IS INTENDED FOR MUNICIPAL AND/OR AGENCY REVIEW AND APPROVAL. IT IS NOT INTENDED AS A CONSTRUCTION DOCUMENT UNLESS INDICATED OTHERWISE.

PROJECT No.:	N15232
DRAWN BY:	SD
CHECKED BY:	JD / MB / JSN
DATE:	02/02/2023
CAD I.D.:	N15232-X-TTB-PKE

PROJECT:
PROPOSED SITE DEVELOPMENT PLANS
FOR
MANNINO'S RESTAURANT & LOUNGE
PROPOSED DEVELOPMENT
1575 MONTAUK HIGHWAY
OAKDALE
TOWN OF ISLIP
SUFFOLK COUNTY, NY 11769
SCTM #: 500 - 325 - 1 - 44.1 & 42.3

BOHLER ENGINEERING
BOHLER ENGINEERING NY, PLLC
275 BROADHOLLOW ROAD, SUITE 100
MELVILLE, NY 11747
Phone: (631) 736-1200
Fax: (631) 285-6464
www.BohlerEngineering.com

JOSEPH A. DEAL
PROFESSIONAL ENGINEER
NEW YORK LICENSE No. 087122
NEW JERSEY LICENSE No. 24GE04919900
CONNECTICUT LICENSE No. 27385
PENNSYLVANIA LICENSE No. PE077709

SHEET TITLE:
VALET PARKING EXHIBIT

SHEET NUMBER:
PRK-1

REVISION 0 - 02/02/2023